

CORNER RECORD

City of Muir Woods Park

Document Number A.P.N. 046-161-13

County of Marin, California

Brief Legal Description Lands of Mayo, 415 Panoramic Highway, DN 2002-0050229.

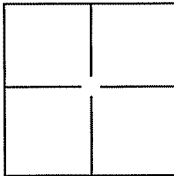

CORNER TYPE

Government Corner ☐ Control ☐
Meander ☐ Property ☒
Rancho ☐ Other ☐

Date of Survey 5 September 2012

COORDINATES(Optional)

N. _____
E. _____
Zone _____ NAD27 ☐ NAD83 ☐
NAD83 Epoch _____
Elev. _____
Vert. Datum: NGVD29 ☐ NADV88 ☐
Meas. Units: Metric ☐ Imperial ☐

Corner - Left as found ☐ Found and tagged ☐ Established ☒ Reestablished ☒ Rebuilt ☐

Identification and type of corner found: Evidence used to identify or procedure used to establish or reestablish the corner:

Found 4" x 4" Concrete Monument "R.E. 5822" as shown on 2001 RS 038 and Found 5/8" Rebar,
No Tag, as shown on 2001 RS 038.

A description of the physical condition of the monument as found and as set or reset: _____

Set 3/4" Iron Pipe and Yellow Cap "R.C.E. 18221" and Set Mag Nail and Washer + Brass
Tag in Asphalt Driveway "R.C.E. 18221" on the two northwesterly corners of the lot (2)
where the panhandle portion of the lot abuts Panoramic Highway, See Exhibit A.

SURVEYOR'S STATEMENT

This Corner Record was prepared by me or under my direction in conformance with
the Land Surveyor's Act on OCTOBER 12, 2012

Signed [Signature] P.L.S. or R.C.E. No.: 18221

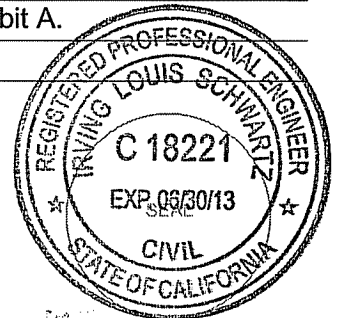

COUNTY SURVEYOR'S STATEMENT

This Corner Record was received OCTOBER 15, 2012 and examined
and filed NOVEMBER 6, 2012

Signed [Signature] P.L.S. or R.C.E. No.: 7128

Title COUNTY SURVEYOR

County Surveyor's Comment _____



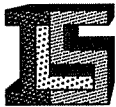

ILS ASSOCIATES, INC.®
Civil Engineering & Land Surveying
79 Galli Drive, Suite A
Novato, Ca 94949-5717
(415)883-9200 FAX (415)883-2763

DRAWN: SJM	JOB NO: 8694
DATE: 09\11\12	SHEET NO. 2 OF 2

EXHIBIT A

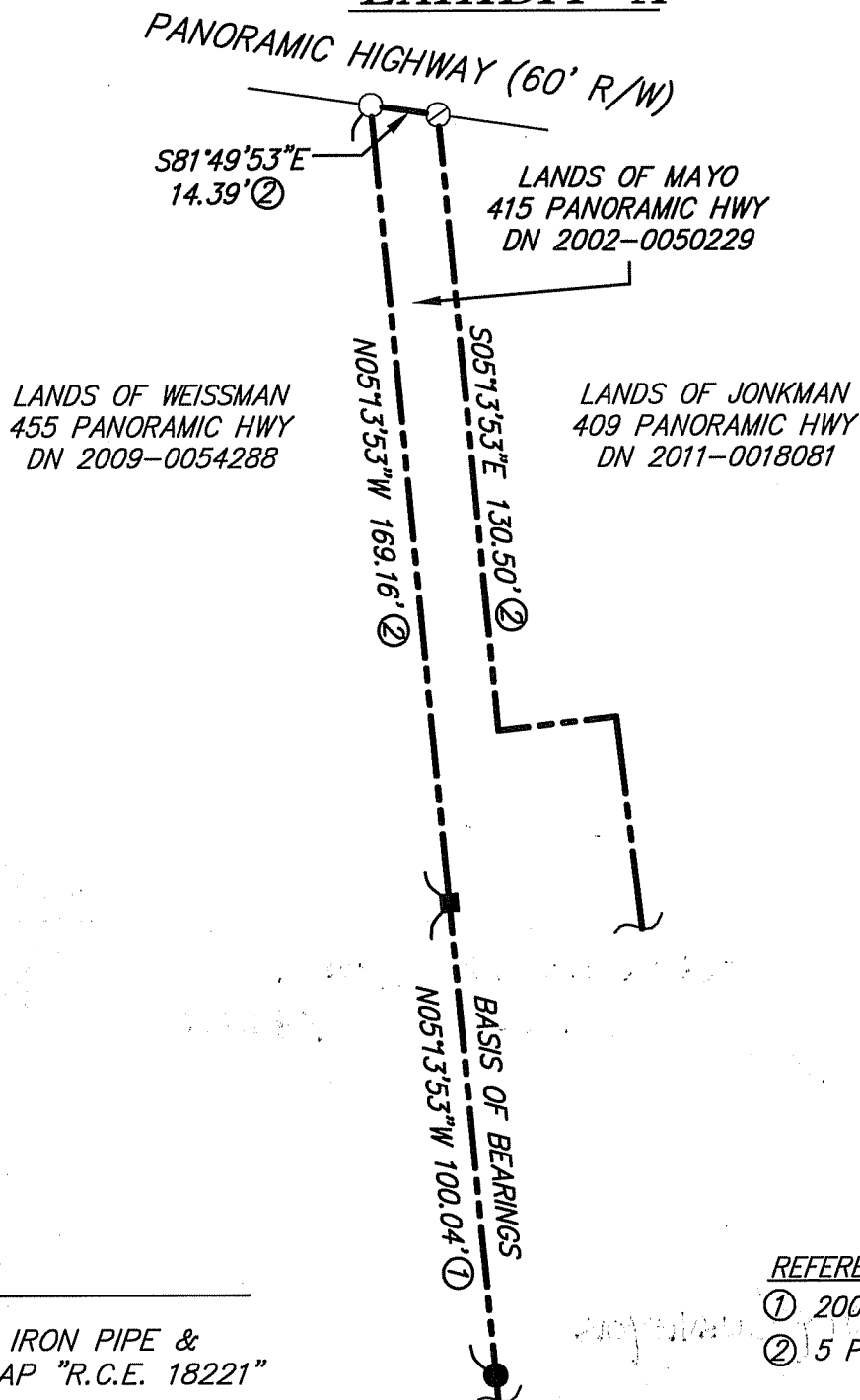

LEGEND

- SET 3/4" IRON PIPE & YELLOW CAP "R.C.E. 18221"
- ⊙ SET MAG NAIL AND WASHER + BRASS TAG IN ASPHALT DRIVEWAY "R.C.E. 18221"
- FOUND 4" x 4" CONCRETE MONUMENT "R.E. 5822" PER 2001 RS 038.
- FOUND 5/8" REBAR, NO TAG, PER 2001 RS 038.

REFERENCES

- ① 2001 RS 038
- ② 5 PM 34

NOTES

ALL BEARINGS ROTATED TO BASIS OF BEARINGS ON 2001 RS 038.

0-35-07

APN 046-161-13