

CORNER RECORD

Agency Index CR24-073Document Number 070-011-11 (Adj)City of UNINCORPORATED SAN RAFAEL County of MARIN, CaliforniaBrief Legal Description MONUMENTS LOCATED ALONG CORTE PATENCIO

CORNER TYPE		COORDINATES (Optional)	
<input type="checkbox"/> Government Corner	<input type="checkbox"/> Control	N. _____	E. _____
<input type="checkbox"/> Meander	<input type="checkbox"/> Property	Elevation _____	
<input type="checkbox"/> Rancho	<input type="checkbox"/> Other	Units <input checked="" type="checkbox"/> Metric <input type="checkbox"/> U.S. Survey Foot <input checked="" type="checkbox"/>	
Date of Survey <u>May 8, 2024</u>		Horizontal Datum _____	
		Zone _____ Epoch Date _____	
		Vertical Datum _____	
		<input type="checkbox"/> Complies with Public Resources Code §§8801-8819	
		<input type="checkbox"/> Complies with Public Resources Code §§8890-8902	

PLS Act Ref.:	<input type="checkbox"/> 8765(d)	<input checked="" type="checkbox"/> 8771	<input type="checkbox"/> 8773	<input type="checkbox"/> Other:
Corner/ Monument:	<input checked="" type="checkbox"/> Left as found	<input type="checkbox"/> Established	<input type="checkbox"/> Rebuilt	<input checked="" type="checkbox"/> Pre-Construction
	<input type="checkbox"/> Found and tagged	<input type="checkbox"/> Reestablished	<input checked="" type="checkbox"/> Referenced	<input type="checkbox"/> Post-Construction

Narrative of corner identified and monument as found, set, reset, replaced, or removed:

☒ See sheet #2 for description(s):

FOUND NAIL AND TAG IN CONCRETE, ILLEGIBLE TAG, IN MONUMENT WELL ALONG CORTE PATENCIO, PER 7 RM 92.

FOUND NAIL AND TAG IN CONCRETE, ILLEGIBLE TAG, IN MONUMENT WELL ALONG CORTE PATENCIO, PER 7 RM 92.

SET REFERENCE POINTS IN CURB AS SHOWN ON PAGE 2 TO PRESERVE MONUMENT LOCATION.

SURVEYOR'S STATEMENT

This Corner Record was prepared by me or under my direction in conformance with

the Professional Land Surveyors' Act on May 10, 2024.Signed  P.L.S. or R.C.E. No. 9387

COUNTY SURVEYOR'S STATEMENT

This Corner Record was received April 21, 2025and examined and filed April 25, 2025.Signed T.W.P. P.L.S. or R.C.E. No. 8176Title County Surveyor

County Surveyor's Comment

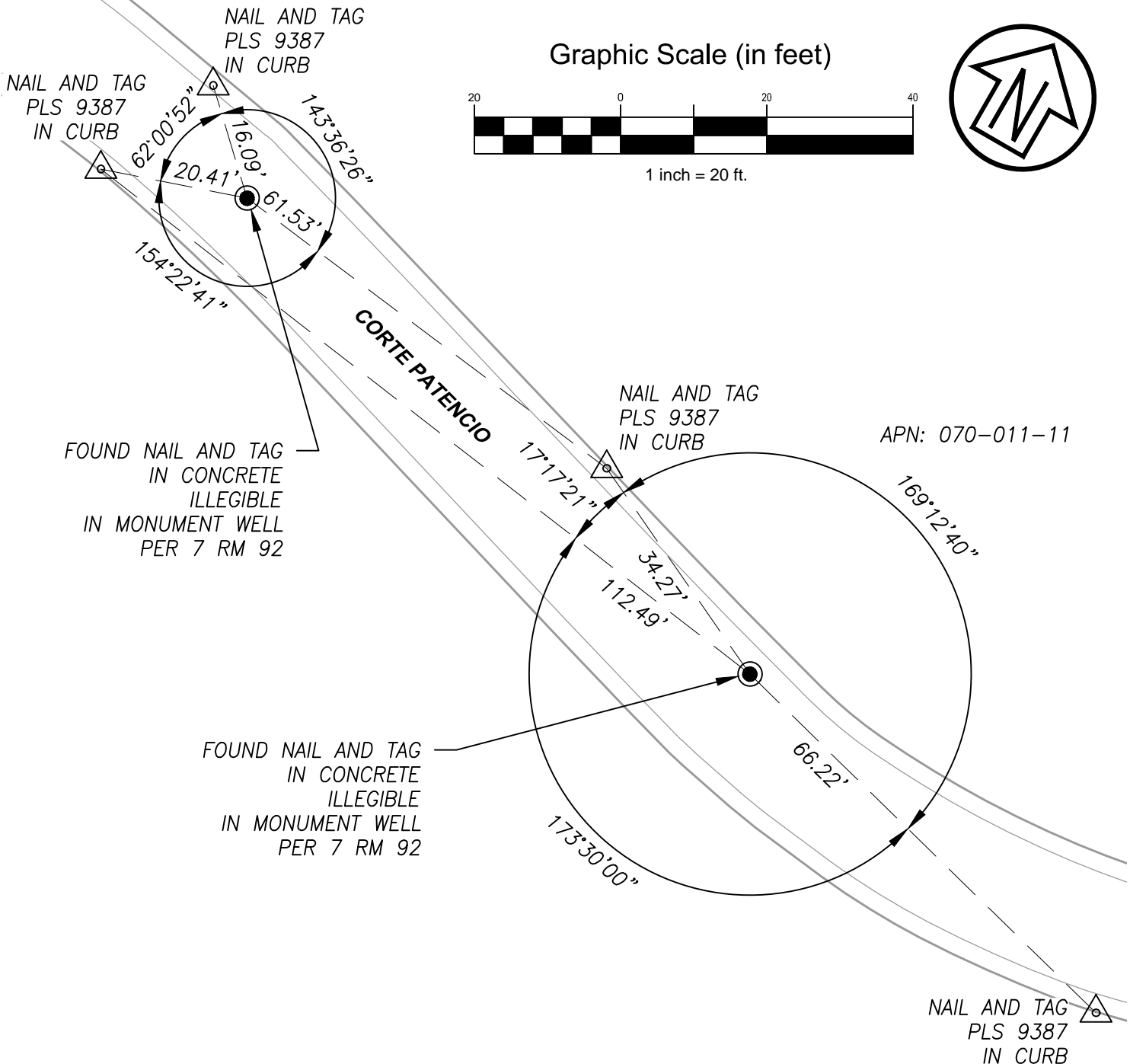
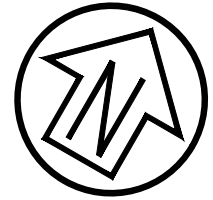

Graphic Scale (in feet)

**LEGEND**

- — — — — TIE TO PRE-CONSTRUCTION REFERENCE POINT
- △ SET REFERENCE POINT AS NOTED
- FOUND MONUMENT AS NOTED

CSW | ST2**CSW/Stuber-Stroch Engineering Group, Inc.**Civil & Structural Engineers | Surveying & Mapping | Environmental Planning
Land Planning | Construction Management504 Redwood Blvd, Suite 310
Novato, CA 94947<http://www.cswst2.com>tel: 415.883.9850
fax: 415.883.9835

©2023

Rev. 04/22/25

Job No. 2200063.21

Date: 05/10/24

Scale: 1" = 20'

**MONUMENT PRESERVATION
CORNER RECORD**

MONUMENTS LOCATED ALONG CORTE PATENCIO

UNINCORPORATED

MARIN

CALIFORNIA